

DO I NEED A COMPLIANCE INSPECTION ON MY SEPTIC SYSTEM?

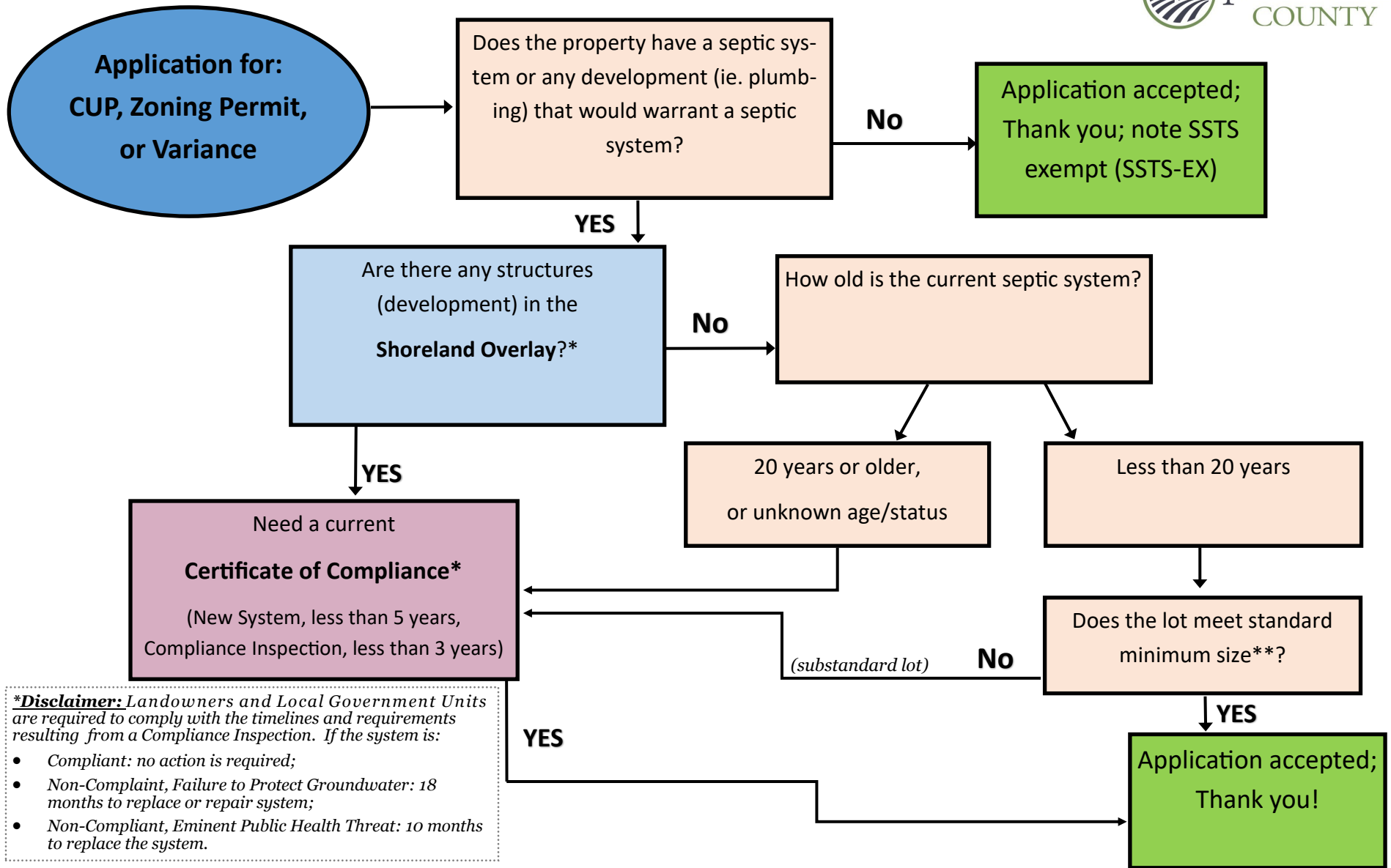

***Disclaimer:** Landowners and Local Government Units are required to comply with the timelines and requirements resulting from a Compliance Inspection. If the system is:

- Compliant: no action is required;
- Non-Complaint, Failure to Protect Groundwater: 18 months to replace or repair system;
- Non-Compliant, Eminent Public Health Threat: 10 months to replace the system.

*SHORELAND OVERLAY	
* In Mower County, Shoreland Overlay is land within 300 feet of the upper bank of protected water (as determined by the State) or the landward extension of the floodplain – whichever is greater. When will it affect me? If you have any buildings or structures that fall within Shoreland Overlay.	
**STANDARD LOT SIZE	
Equal to or Greater than: 1.5 acres in the following zones: Agricultural Rural Management Urban Expansion	Equal to or Greater than: 1 acre in the following zones: Rural Residential